

38

# YOUR CHEATIN' HEART

Arranged for Stage Band  
by Richard Hayman

Words & Music by HANK WILLIAMS  
(Words not included)

1st Eb Alto Saxophone

8/5 (38)

Moderate Rock-Swing ♩ = 100-104

YOUR CHEATIN' HEART  
YOUR CHEATIN' HEART  
(1966)

3

*unis., soli ?*

*mf*

(A) bend

bend

(B) bend

(C) 7

*soli*

(D)

# You Creatin' Heart

Staff 1: Initial melodic line with triplets and slurs.

Staff 3: Continuation of the melodic line with triplets.

Staff 4: Section F, featuring triplets and slurs.

Staff 5: Continuation of the melodic line with triplets.

Staff 8: Continuation of the melodic line with triplets.

Staff 9: Final melodic line with triplets and a fermata at the end.

# YOUR CHEATIN' HEART

Arranged for Stage Band  
by Richard Hayman

Words & Music by HANK WILLIAMS  
(Words not included)

## 2nd Eb Alto Saxophone

Moderate Rock-Swing ♩ = 100-104

# You Creatin' Heart

# YOUR CHEATIN' HEART

Arranged for Stage Band  
by Richard Hayman

Words & Music by HANK WILLIAMS  
(Words not included)

## 1st Bb Tenor Saxophone

Moderate Rock - Swing ♩ = 100-104

# Your Greatin' Heart

# YOUR CHEATIN' HEART

Arranged for Stage Band  
by Richard Hayman

Words & Music by HANK WILLIAMS  
(Words not included)

## 2nd Bb Tenor Saxophone

Moderate Rock - Swing  $\text{♩} = 100-104$

3 *Unis., soli*  
mf

(A) bend

bend

(B) bend

(C) 7

*Soli* (D)

# Your Great in Heart

# YOUR CHEATIN' HEART

Arranged for Stage Band  
by Richard Hayman

Words & Music by HANK WILLIAMS  
(Words not included)

## E♭ Baritone Saxophone

Moderate Rock-Swing ♩ = 100-104

# Your Cheatin' Heart

This is a handwritten musical score for Eb Baritone Saxophone, titled "Your Cheatin' Heart". The score is written on ten staves, each containing a different chord: E, F, G, and H. The music is in the key of D major (two sharps) and 4/4 time. It features a melodic line with frequent triplets and slurs, and a bass line with sustained notes and triplets. The score includes dynamic markings such as *f* and *mf*, and articulation marks like accents and slurs. The notation is clear and legible, with some handwritten annotations.

# YOUR CHEATIN' HEART

Arranged for Stage Band  
by Richard Hayman

Words & Music by HANK WILLIAMS  
(Words not included)

1st Bb Trumpet *8/5(3 8)*

Moderate Rock-Swing ♩ = 100-104

ST. MUTE  
*mf*

(A)

*mf legato tongue*

(C)

# You've Cheatin' Heart

Open

(D)

7

(E)

(F)

(G)

(H)

7

# YOUR CHEATIN' HEART

Arranged for Stage Band  
by Richard Hayman

Words & Music by HANK WILLIAMS  
(Words not included)

## 2nd Bb Trumpet

Moderate Rock-Swing ♩ = 100-104

ST. MUTE

ⓑ

ⓒ

# You Breathe Heart

Open

D

7

E

F

G

H

H

H

H

H

# YOUR CHEATIN' HEART

Arranged for Stage Band  
by Richard Hayman

Words & Music by HANK WILLIAMS  
(Words not included)

## 3rd Bb Trumpet

Moderate Rock-Swing ♩ = 100-104

ST. MUTE

"Y.C.H."

Open

D

7

E

F

G

H

# YOUR CHEATIN' HEART

Arranged for Stage Band  
by Richard Hayman

Words & Music by HANK WILLIAMS  
(Words not included)

## 4th Bb Trumpet

Moderate Rock - Swing ♩ = 100-104

ST. MUTE

*mf*

(A)

*mf*

1

1

1

1

1

1

2

*mf legato tongue*

(C)

3

3

3

3

3

# "Y.C.H."

Open **(D)** 7

**(E)**

**(F)**

**(G)** 7 **(H)**

# YOUR CHEATIN' HEART

Arranged for Stage Band  
by Richard Hayman

Words & Music by HANK WILLIAMS  
(Words not included)

## 1st Trombone

Moderate Rock-Swing ♩ = 100-104

ST. MUTE

mf

A

mf

B

mf legato tongue

C

10

mf

# Your Cheatin' Heart

# YOUR CHEATIN' HEART

Arranged for Stage Band  
by Richard Hayman

Words & Music by HANK WILLIAMS  
(Words not included)

## 2nd Trombone

Moderate Rock-Swing  $\text{♩} = 100-104$

ST. MUTE

*mf*

Ⓐ

*mf*

*mf*

*mf*

*mf*

*mf legato tongue*

Ⓒ

*mf legato tongue*

*mf*

# YOUR CHEATIN' HEART

Arranged for Stage Band  
by Richard Hayman

Words & Music by HANK WILLIAMS  
(Words not included)

## 3rd Trombone

Moderate Rock - Swing ♩ = 100-104

ST. MUTE

*mf*

①

*mf legato tongue*

③

# YOUR CHEATIN' HEART

Arranged for Stage Band  
by Richard Hayman

Words & Music by HANK WILLIAMS  
(Words not included)

## 4th Trombone

Moderate Rock - Swing ♩ = 100-104

ST. MUTE

(A)

(C)

# Your Cheatin' Heart

4th Trombone

3

# YOUR CHEATIN' HEART

Arranged for Stage Band  
by Richard Hayman

Words & Music by HANK WILLIAMS  
(Words not included)

Piano

Moderate Rock-Swing ♩ = 100-104

*saxes gro bassa*

# Your Cheatin' Heart (Pt 2)

# You Cheat on Heat Page 3

**(E)**

(f) F6 F9 Bb

C7 C7(-9) F6 Am7 Gm7 C7

**(F)**

F6 F9 Bb

C7 C7(-9) F6

**(G)**

*Solo (if no guitar)* p Bb6

# You Don't In Heart (R 4)

# YOUR CHEATIN' HEART

Arranged for Stage Band  
by Richard Hayman

Words & Music by HANK WILLIAMS  
(Words not included)

## String Bass

Moderate Rock - Swing ♩ = 100-104

(E)

(F)

(G)

(H)

# YOUR CHEATIN' HEART

Arranged for Stage Band  
by Richard Hayman

Words & Music by HANK WILLIAMS

(Words not included)

## Drums

Moderate Rock-Swing ♩ = 100-104

Copyright © 1952 & 1966 by Fred Rose Music, Inc.

Chappell & Co., Inc., sole selling agent for the United States and Canada  
by arrangement with Acuff-Rose International, Inc.

International Copyright Secured

ALL RIGHTS RESERVED including public performance for profit

Made in U.S.A.

# YOUR CHEATIN' HEART

Arranged for Stage Band  
by Richard Hayman

Words & Music by HANK WILLIAMS  
(Words not included)

## Guitar

Moderate Rock - Swing ♩ = 100-104

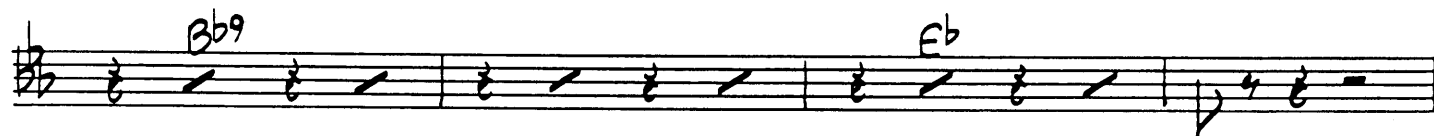

8/5 (38)

# YOUR CHEATIN' HEART

Arranged for Stage Band  
by Richard Hayman

Words & Music by HANK WILLIAMS  
(Words not included)

## Conductor

Moderate Rock - Swing  $\text{♩} = 100-104$

The musical score is written for a stage band and includes the following parts and markings:

Handwritten annotations include circled letters A, B, C, and D, and various musical notations such as slurs, accents, and triplets.

# Your Cheatin' Heart

